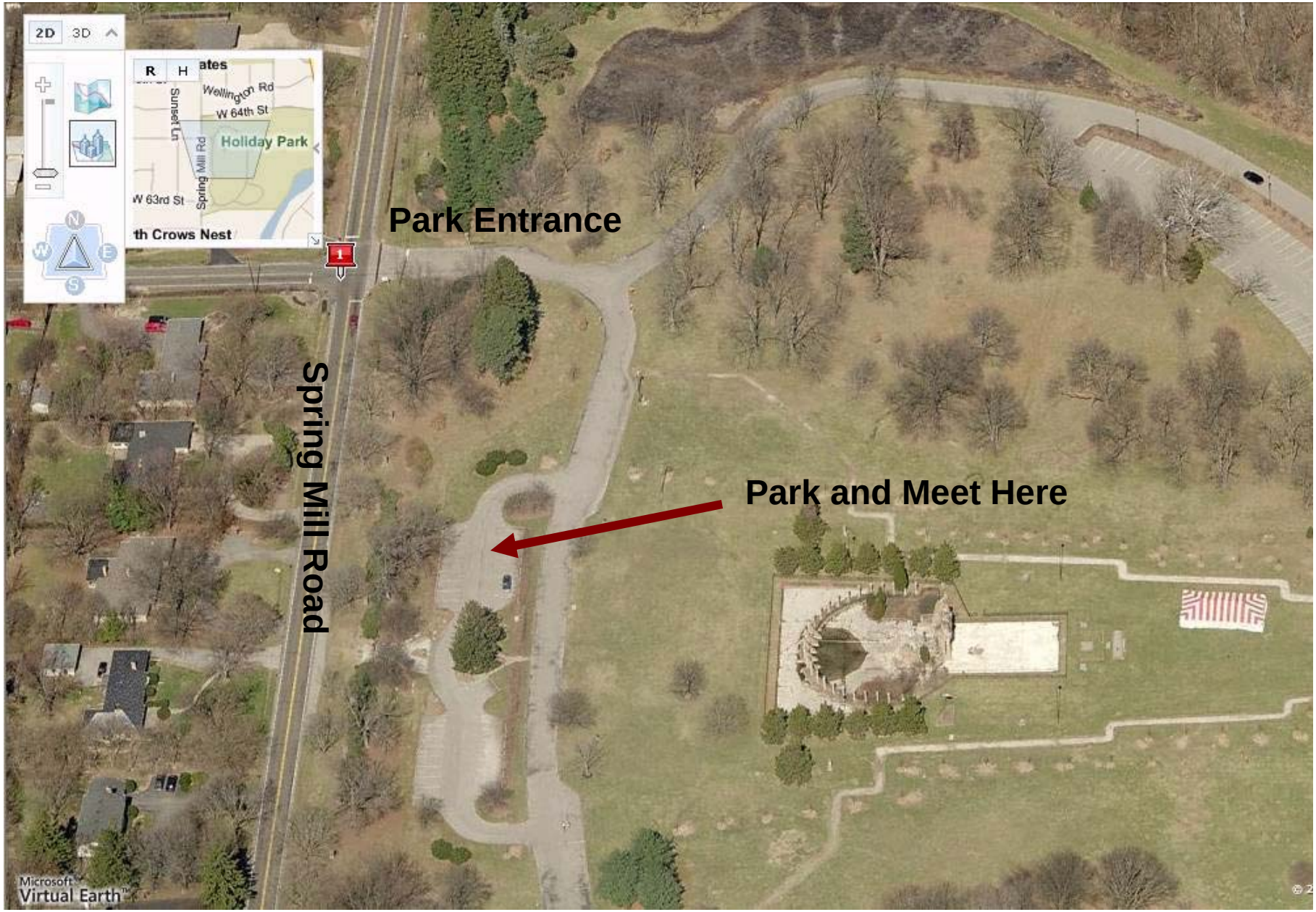

Holliday Park Fall 2007 Service Learning Parking and Meeting Location